Individual Task 2 : Module – 2

Data Essentials, Big Data, Processing, And Ethics

Understanding Big Data Around Me: Find a real-world example of big data (like traffic updates, YouTube recommendations) and explain it using the concepts of Volume, Velocity, and Variety.

Real-World Example: YouTube Recommendation System

One of the best real-world examples of **Big Data** around us is the YouTube recommendation system developed by **YouTube**, which is owned by **Google**.

Every time we open YouTube, we see personalized video suggestions on the homepage. These recommendations are not random. They are generated using Big Data analytics and Artificial Intelligence algorithms.

To understand how Big Data works in this example, we explain it using the 3Vs of Big Data:

1. Volume
2. Velocity
3. Variety

Introduction to Big Data

Big Data refers to extremely large datasets that cannot be processed using traditional database systems. It involves collecting, storing, and analyzing huge amounts of data to extract meaningful insights.

The 3Vs model explains Big Data characteristics:

- **Volume** – Amount of data
- **Velocity** – Speed of data generation and processing
- **Variety** – Different types of data

YouTube is a perfect example because it handles billions of users and videos daily.

Overview of YouTube as Big Data Example

YouTube is one of the largest video platforms in the world. Millions of users:

- Watch videos
- Like or dislike content
- Comment on videos
- Share videos
- Upload content

All these activities generate massive data continuously.

YouTube uses Big Data technologies and Machine Learning models to:

- Recommend videos
- Rank search results
- Detect spam
- Personalize advertisements
- Analyze user behavior

• Volume (Amount of Data)

Volume refers to the huge quantity of data generated and stored.

Volume in YouTube:

1. **Billions of Users**
   YouTube has billions of active users worldwide.
2. **Millions of Videos Uploaded Daily**
   Every minute, hours of video content are uploaded.
3. **Watch History Data**
   - Watch time
   - Search history
   - Liked videos
   - Subscriptions
4. **Interaction Data**
   - Clicks
   - Shares
   - Watch Duration
   - Pauses

Why Volume Matters:

- Large data improves recommendation accuracy.
- More data helps train better AI models.
- Big storage systems like cloud computing are required.

Technologies Used for Handling Volume:

- Distributed storage systems
- Data warehouses
- Cloud computing platforms

- ## Velocity (Speed of Data Processing)

Velocity refers to how fast data is generated and processed.

Velocity in YouTube:

1. **Real-Time Recommendations**

   When you watch a video, recommendations change immediately.

2. **Live Streaming Data**

   During live streams:

   - Comments appear instantly
   - Views increase in real time

3. **Trending Videos Update**

   Trending section changes quickly based on real-time engagement.

4. **Advertisement Targeting**

   Ads are selected within milliseconds when you open a video.

5. **Real-Time Analytics**

   YouTube tracks:

   - How long users watch
   - Where they stop
   - What they click next

Why Velocity Matters:

- Users expect instant suggestions.
- Fast data processing improves user experience.
- Delays may reduce engagement.

Technologies Used for Velocity:

- Real-time data streaming systems
- High-speed data processing engines
- AI-based recommendation algorithms

- ## Variety (Different Types of Data)

Variety refers to different formats and types of data.

Variety in YouTube:

1. **Structured Data**
    - User profiles
    - Subscriber counts
    - Video metadata (title, tags)
2. **Semi-Structured Data**
    - JSON files
    - Log files
    - Comments
3. **Unstructured Data**
    - Videos
    - Audio
    - Images (thumbnails)
    - Text comments
4. **Behavioral Data**
    - Watch time
    - Click patterns
    - Viewing habits
5. **Location and Device Data**
    - Mobile or desktop
    - Country
    - Language

Why Variety Matters:

- Different data types give deeper insights.
- AI models analyze video, audio, and text together.
- Better personalization is possible.

Technologies Used:

- Natural Language Processing (for comments)
- Image recognition
- Speech recognition
- Video analytics

3Vs Work Together in YouTube

Let us see how Volume, Velocity, and Variety combine:

1. Massive Volume
   Billions of videos and user interactions.
2. High Velocity
   Data processed instantly for recommendations.
3. High Variety
   Video, audio, text, and behavioral data analyzed together.

Benefits of Big Data in YouTube

1. Personalized Experience
   Each user sees customized recommendations.
2. Better Content Discovery
   Small creators can reach the right audience.
3. Improved Advertising
   Ads are shown to interested users.
4. Fraud Detection
   Fake views and spam are detected.
5. Business Growth
   Data-driven decisions increase revenue.

Challenges of Big Data in YouTube

1. Privacy Concerns
   Large user data collection may raise privacy issues.

2. Data Security

   Sensitive data must be protected.

3. Storage Cost

   Huge storage infrastructure is required.

4. Algorithm Bias

   Recommendations may create filter bubbles.

YouTube's Big Data system affects our daily life:
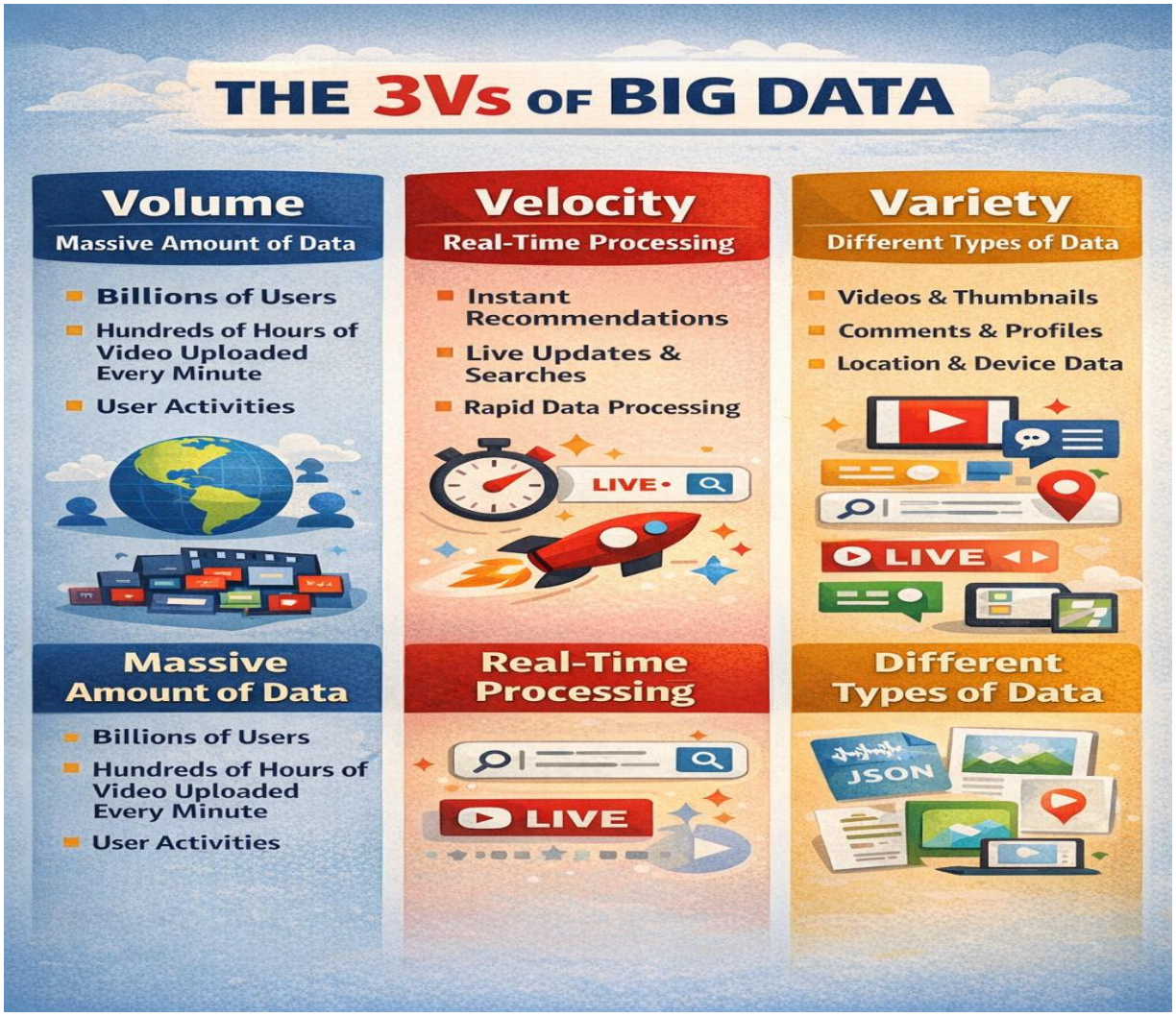
- Students get educational video suggestions.
- Entertainment lovers get personalized content.
- Businesses reach customers through targeted ads.
- Creators grow their audience using analytics insights.